

# Property Exhibit

of  
Lines of Riparian Interests on Lot 8 of Loramoor,  
a subdivision located in the Southeast 1/4 of Section 11, Town 1  
North, Range 17 East, Town of Linn, Walworth County, Wisconsin.

Surveyed for: **Tony & Rose Steinmann**  
N1903 Loramoor Drive  
Lake Geneva, Wisconsin 53147

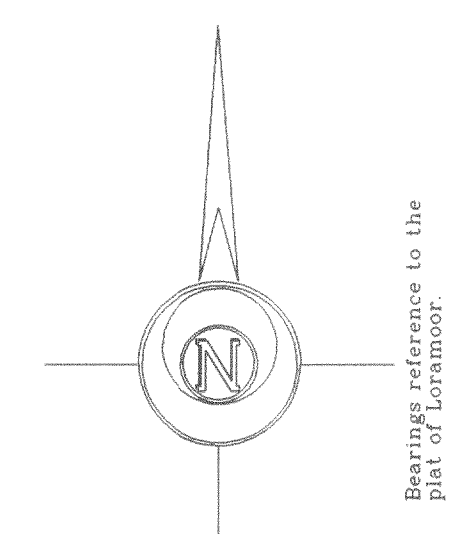

Location Sketch  
1"=200'

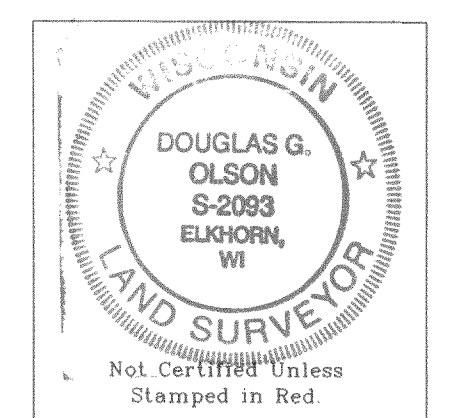
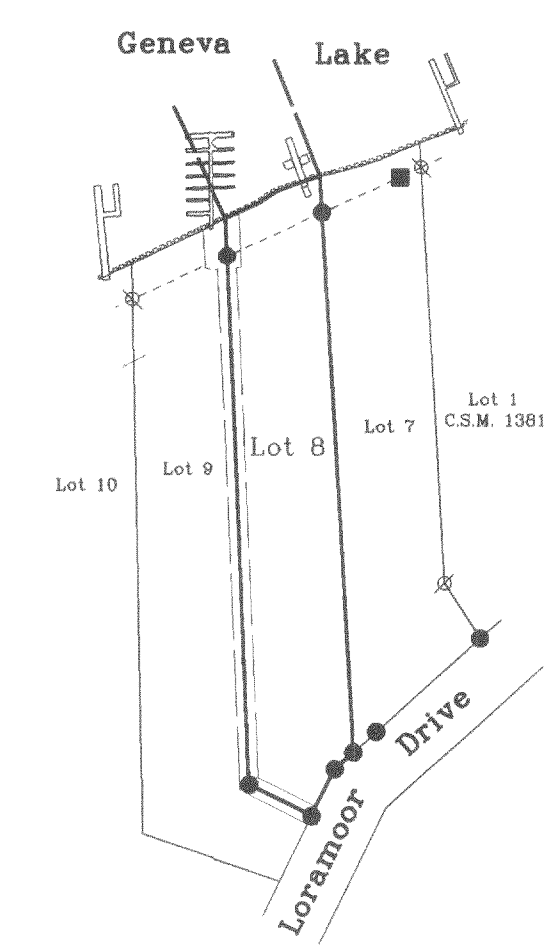

- Notes: 1) This survey plat is not certified unless signed and sealed in red ink.  
2) This survey is subject to Wisconsin lien laws. This Plat of Survey is the notice of intent to file lien. Lien waiver required.

Copyright © 2002 by Jensen & Olson Land Surveying, LLC.  
All rights reserved. No part of this survey plat may be reproduced or transmitted in any form by any means, graphic, electronic, or mechanical, including photocopying, tracing, or information storage and retrieval systems, without permission in writing from Douglas G. Olson, Jensen & Olson Land Surveying, LLC.

I, Douglas G. Olson, Wisconsin Registered Land Surveyor, do hereby certify that this survey was performed by me or under my direction in full compliance with the owner's/agent's instructions and Chapter A-E 7 of the Wisconsin Administrative Code "Minimum Standards for Property Surveys" and that this map is an accurate representation thereof to the best of my knowledge and belief.

Douglas G. Olson  
Wisconsin Registered Land Surveyor - 2093



Survey date: July 30, 2002  
Revisions:



**Jensen & Olson Land Surveying, LLC**  
45 South Wisconsin Street P.O. Box 322  
Elkhorn, Wisconsin 53121  
Telephone: (262) 723-3434  
Facsimile: (262) 723-8044

**Legend**  
■ Found County Wender Corner  
● Found Iron Pipe  
○ Recorded Information

Sheet 1 of 1 Sheets.  
Job Reference Number  
**2002.124**

**2002.124**